



Folding-arm
awning



Family
Compact

Just
enjoy life!

Lewens
MARKISEN

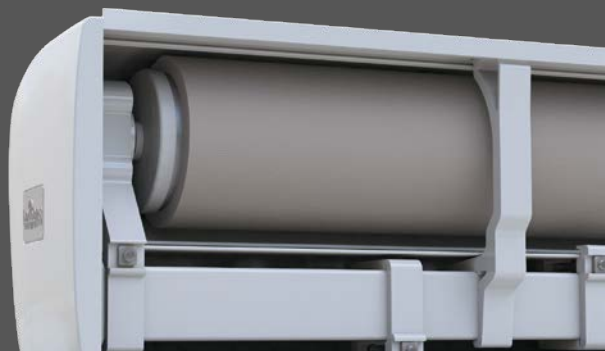



Sturdy and long-lasting
Arm bracket with support screw
and high-impact screw

A generous measure of comfort

- Width of 1 unit max. 650 cm, joined system max. 1950 cm, drop max. 350 cm
- Electric motor
- Options:
Radio motor/radio remote control,
automatic weather sensor,
LED lighting,
radiant heater,
support legs

Family Compact – compact and close-fitting

Ensuring privacy and shade on the balcony or patio

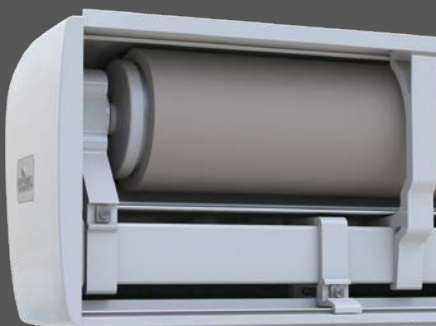

Semi-cassette type

Closed on three sides

The protective cover, base profile and close-fitting front profile protect the awning fabric and mechanism from the effects of the weather when the awning is retracted.





Compact design with a high degree of comfort and superb technical features.

Classic design, superior quality, ease of operation and high value retention: the Family Compact combines the protective function of a cassette awning with the ease of installation of a back bar awning.

Fits snugly against the wall for a clean façade look.

Cassette type

Closed on four sides

The protective casing for the awning turns the housing into a cassette, offering all-round protection for the roller.



Family Compact

Equipment and technical features



Manufactured and assembled in Germany



TÜV-tested safety



Quality and technology CE-compliant

Type	Semi-cassette	Cassette
Back bar awning – standard dimensions, retracted (H x D)	200 x 200 mm	200 x 200 mm
Widths (max.)		
1 unit (single panel)	650 cm	650 cm
2 units/3 units (linked system with slit cover)	1.300 / 1.950 cm	1.300 / 1.950 cm
Drops		
Arm lengths 150 / 200 / 250 / 300 / 350 cm	<input checked="" type="checkbox"/>	<input checked="" type="checkbox"/>
Special arm lengths	<input type="checkbox"/>	<input type="checkbox"/>
Drive		
Electric motor (for wall switch)	<input checked="" type="checkbox"/>	<input checked="" type="checkbox"/>
Radio motor (io or RTS)	<input type="checkbox"/>	<input type="checkbox"/>
Crank drive	<input type="checkbox"/>	<input type="checkbox"/>
Frame colours		
17 RAL colours and 6 textured finishes (Lewens standard colours)	<input checked="" type="checkbox"/>	<input checked="" type="checkbox"/>
Natural silver (E6/EV 1 anodized, small components RAL 9006)	<input checked="" type="checkbox"/>	<input checked="" type="checkbox"/>
Additional RAL, special colours and effect finishes	<input type="checkbox"/>	<input type="checkbox"/>
Awning fabrics from the LEWENS collection		
Branded acrylic (spun-dyed, ultra fade resistant)	<input checked="" type="checkbox"/>	<input checked="" type="checkbox"/>
Branded polyester (spun-dyed, ultra fade resistant)	<input type="checkbox"/>	<input type="checkbox"/>
Tenara quality sewing yarn	<input checked="" type="checkbox"/>	<input checked="" type="checkbox"/>
Ultrasonic seam welding	<input type="checkbox"/>	<input type="checkbox"/>
Valance		
without valance	<input checked="" type="checkbox"/>	<input checked="" type="checkbox"/>
with valance	<input type="checkbox"/>	<input type="checkbox"/>
Options		
1 Radio motor + radio remote control (io or RTS)	<input type="checkbox"/>	<input type="checkbox"/>
2 Automatic weather sensor (sun, wind, rain)	<input type="checkbox"/>	<input type="checkbox"/>
3 Lighting: LED spot bar	<input type="checkbox"/>	<input type="checkbox"/>
4 Radiant heater (with 3 only wall attachment)	<input type="checkbox"/>	<input type="checkbox"/>
5 Support legs (not with 2)	<input type="checkbox"/>	<input type="checkbox"/>
Attachment		
Wall	<input checked="" type="checkbox"/>	<input checked="" type="checkbox"/>
Ceiling/Rafters	<input type="checkbox"/>	<input type="checkbox"/>

■ Standard □ Option

Possible dimensions and restrictions along with the complete range of electronic accessories can be found in the technical data in the current Lewens price list.

Your stockist will be happy to advise you:



www.lewens-markisen.de

Subject to technical alterations. Date: 04/2020